

AC Overlay Project 2023 Phase F (Contract No. 4589) Location Maps

Attachment 3
January 23, 2024

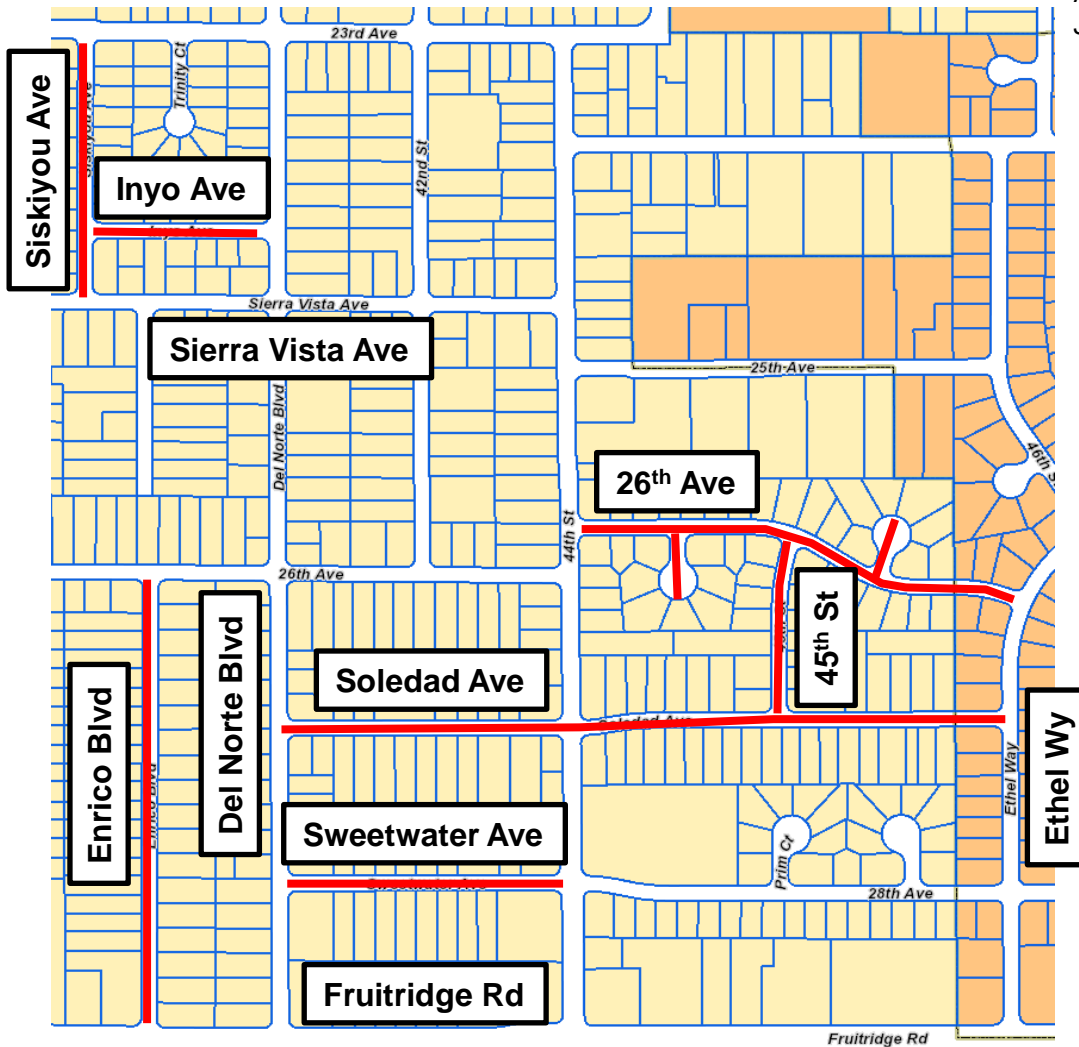

- 26th Avenue (44th Street - Ethel Way)
- 45th Street (Soledad Avenue - 26th Avenue)
- Enrico Boulevard (Fruitridge Road – 26th Avenue)
- Inyo Avenue (Siskiyou Avenue – Del Norte Boulevard)
- Soledad Avenue (Del Note Boulevard – Ethel Way)
- Siskiyou Avenue (Sierra Vista Avenue – 23rd Avenue)
- Bid Alternative: Sweetwater Way (Del Norte Boulevard – 44th Street)

AC Overlay Project 2023 Phase F (Contract No. 4589)
Location Maps

Attachment 3
January 23, 2024

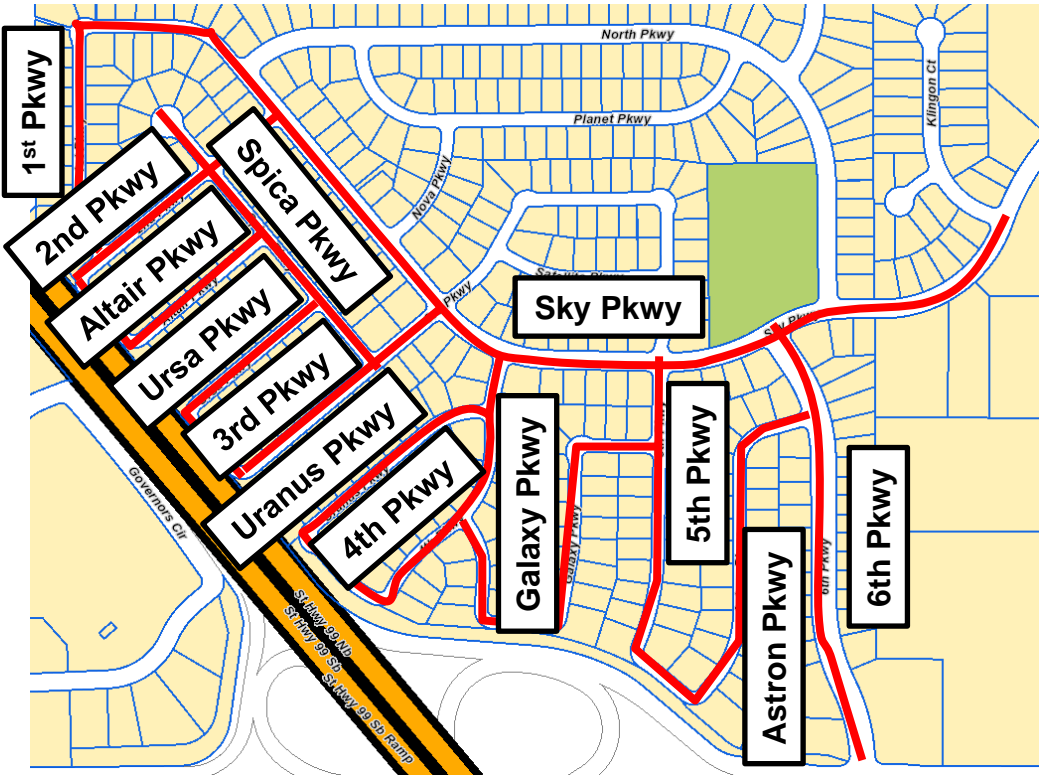

PW01B
(Includes Sky Parkway & 6th Parkway)

AC Overlay Project 2023 Phase F (Contract No. 4589)
Location Maps

Attachment 3
January 23, 2024

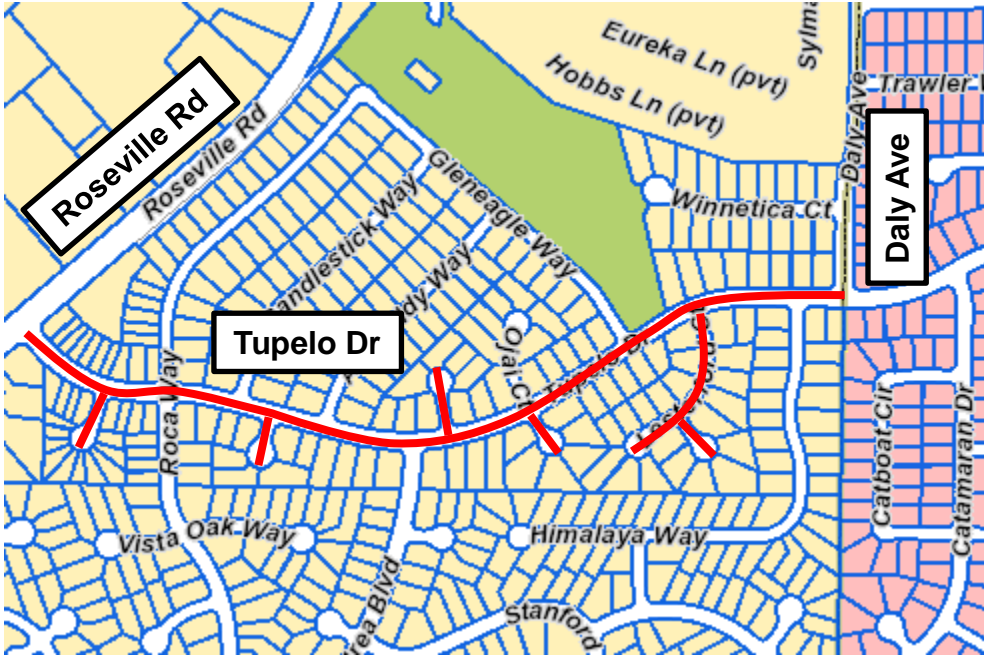

Tupelo Drive
(Roseville Road – Daly Avenue)

AC Overlay Project 2023 Phase F (Contract No. 4589)
Location Maps

Attachment 3
January 23, 2024

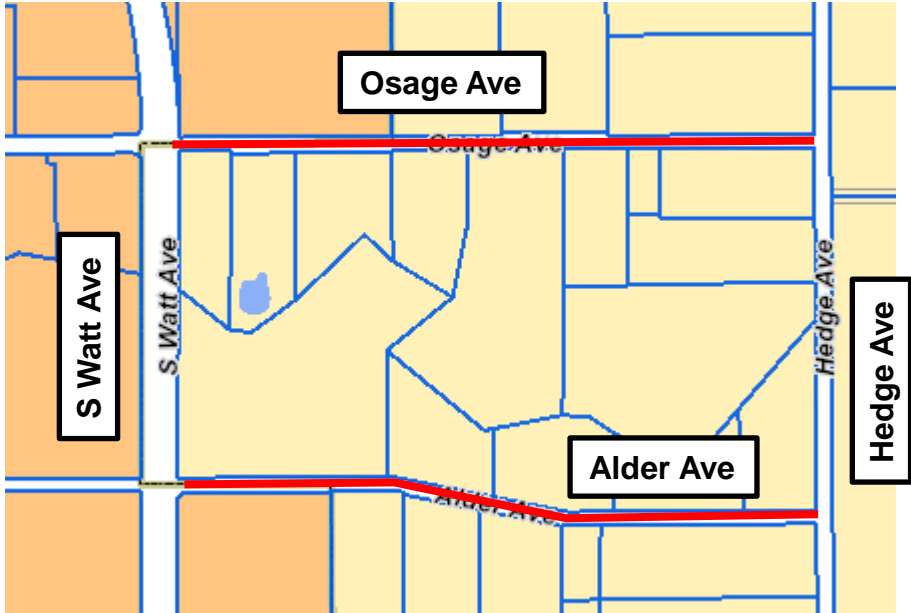
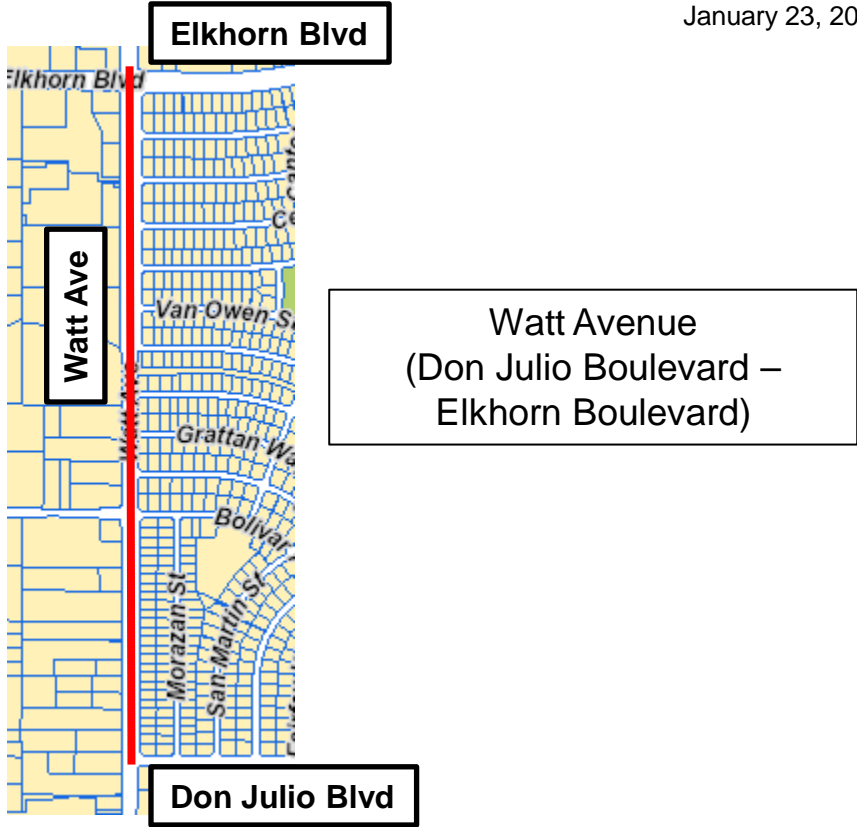

Alder Avenue
(South Watt Avenue – Hedge Avenue)
Bid Alternative: Osage Avenue
(South Watt Avenue – Hedge Avenue)

AC Overlay Project 2023 Phase F (Contract No. 4589)
Location Maps

Attachment 3
January 23, 2024

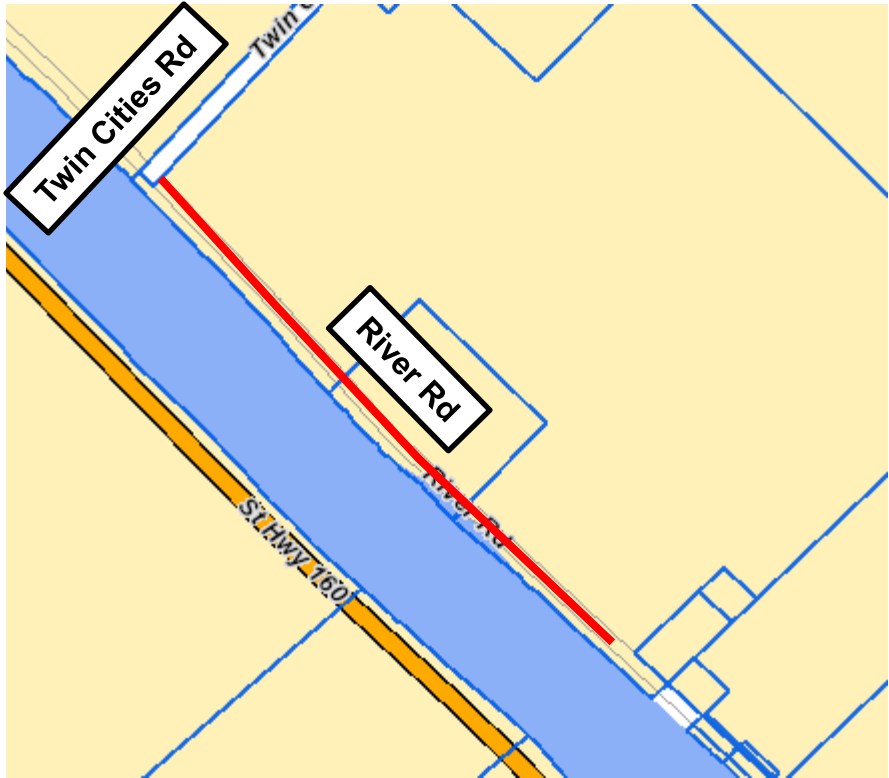

River Road
(Twin Cities Road – 2000 feet S/O Twin Cities Road)

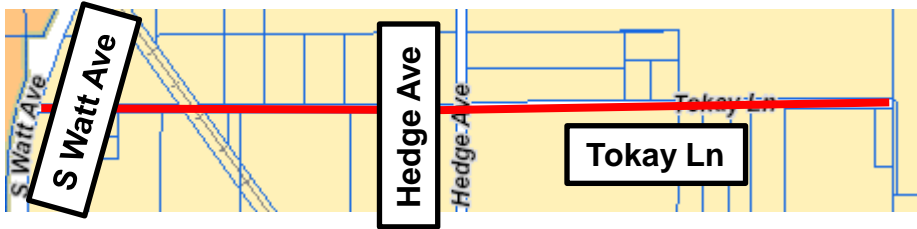

Tokay Lane
(West End [2178' W/O Hedge Avenue] – East End
[2650' E/O Hedge Avenue])

AC Overlay Project 2023 Phase F (Contract No. 4589)
Location Maps

Attachment 3
January 23, 2024

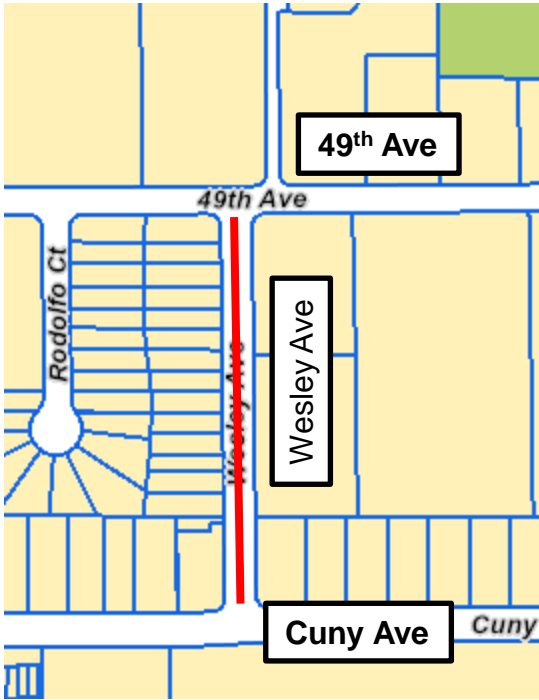

Bid Alternative: Wesley Avenue
(Cuny Avenue – 49th Avenue)

Work Locations of Misc. Electrical Work

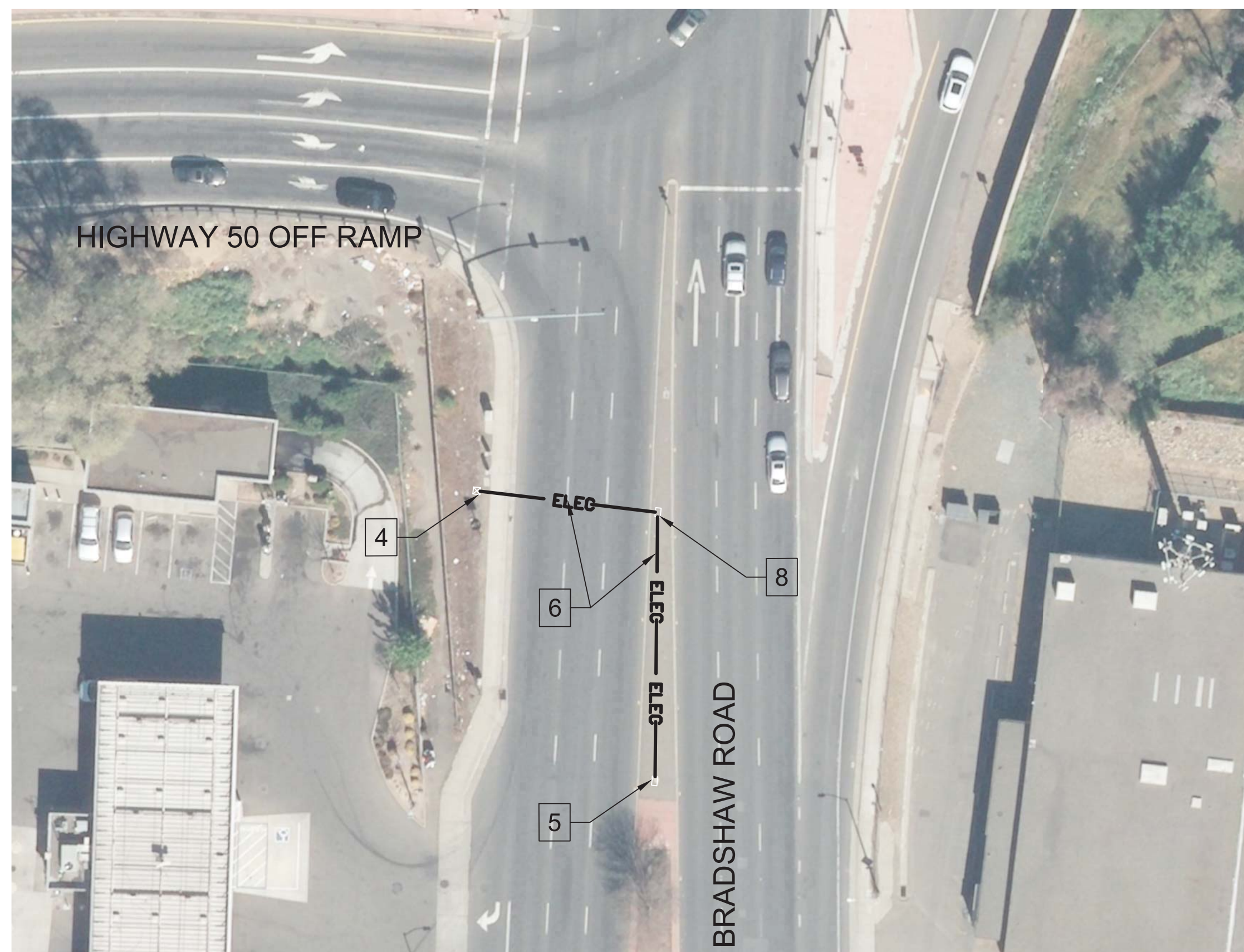

BRADSHAW ROAD SOUTH OF HWY 50
SCALE: 1" = 30'



FAIR OAKS BOULEVARD EAST OF BAYTREE PLACE
SCALE: 1" = 30'



MADISON AVENUE EAST OF MANZANITA AVENUE
SCALE: 1" = 30'

CONSTRUCTION NOTES:

1. CONTRACTOR TO CONTACT UNDERGROUND SERVICE ALERT (USA) AT 1-800-227-2600 PRIOR TO THE START OF CONSTRUCTION.
2. INSTALL NEW COUNT STATION CABINET BEHIND SIDEWALK. CONNECT DLC TO TERMINAL STRIPS IN CABINET, LABEL BY LANE NUMBER AND DIRECTION OF TRAVEL.
3. INSTALL NEW COUNT STATION CABINET IN MEDIAN 20' WEST OF EXISTING PULL BOX. CONNECT DLC TO TERMINAL STRIPS IN CABINET, LABEL BY LANE NUMBER AND DIRECTION OF TRAVEL.
4. INSTALL NEW COUNT STATION CABINET 3' BEHIND SIDEWALK. CONNECT DLC TO TERMINAL STRIPS IN CABINET, LABEL LANE NUMBER AND DIRECTION OF TRAVEL.
5. INTERCEPT LOOP WIRES IN EXISTING PULL BOX, REMOVE WIRING HARNESS, AND SPLICE LOOP WIRES TO DLC SALVAGE EXISTING HARNESS AND DELIVER TO DOT.
6. INSTALL 2" CONDUIT RESTORE ASPHALT OR CONCRETE SURFACE.
7. INSTALL NEW 17" X 30" PULL BOX 20' WEST OF EXISTING PULL BOX.
8. INSTALL NEW 17" X 30" PULL BOX 75' NORTH OF EXISTING PULL BOX.

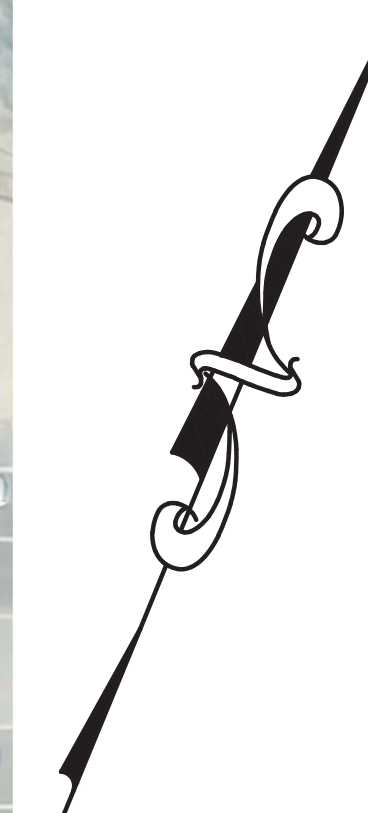

	DATE
	REVISIONS
	APPR.
COUNTY OF SACRAMENTO COMMUNITY SERVICES AGENCY DEPARTMENT OF TRANSPORTATION COUNT STATION PLAN AC OVERLAY PROJECT 2023 PHASE F COUNT STATIONS	
PREPARED BY	DATE
SURVEY:	
DRAWN: CMF	9/2023
DESIGN: SPU	9/2023
CHECK: KAW	9/2023
SCALE	
HORIZONTAL: 1"=30'	
VERTICAL: 1"=30'	
0 1 2 INCHES 0 30 60 FEET	
DRAWING	
SG-5 OF SG-5	
SHEET	
10 OF 49	

\\panda\proj\projects\shared_folders\maintenance_engineering\projects\overlay_ac_overlay_2023_phase_f_46860\misc_count_stations\count_stations.dwg User: Sward 9/19/2023 8:36 AM E:\misc